

OLE SENIORITA

Martial Vuillemin / Yannick Cattin & Pierre-Alain Krummenacher

Chord progression for the first staff: $\text{\textcircled{S}}$ Dom Sib Lab Sol7

Chord progression for the second staff: Dom Sib Lab Sol7

Chord progression for the third staff: Dom Sol7 Dom Dom

Chord progression for the fourth staff: Fam Sol7

Chord progression for the fifth staff: Dom / Sib / Lab Sol7 Dom

Chord progression for the sixth staff: Do7 Fam Dom

Chord progression for the seventh staff: Sol Ré7 Sol Sol Sol7 Do

Chord progression for the eighth staff: Sol7 Do

Chord progression for the ninth staff: Do7 Fa Do Sol7 Do Sol7 Do $\text{\textcircled{S}}$

3
FIN

*changement de tonalité la mi \flat
à la fin*

TWISTONS SOUS LA PLUIE

Stéphane ESCOMS / Frédéric BUCH / Martial VUILLEMIN

9 D Bm G A7 D Bm G A7 D Bm G A

17 D Bm G A7 D Bm G A7 D Bm G F#

25 G D Em A7 D G D E7 A7

33 D Bm G A7 D Bm G A7 D Bm G A

41 Dm F Gm C7 F C/E Dm F G7 C7

49 Bb F/A Gm C7 D Gm C7 A7 D7 Gm C7 A A7

57 A C7 F Dm Bb C7 F Dm Bb C7 F Dm Bb

64 C7 F

L'effeuillée

Martial VUILLEMIN

Frederic BUCH - Pierre-Alain KRUMMENACHER

Cm

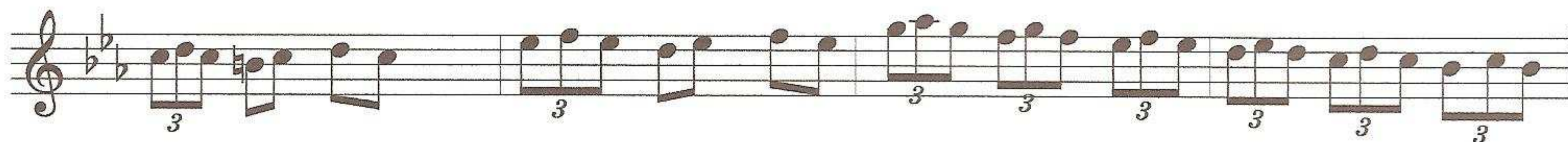
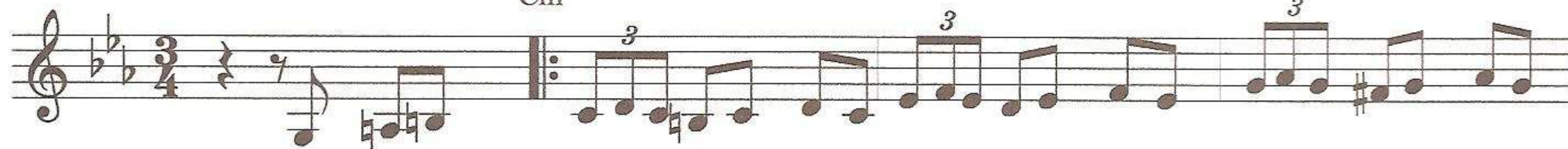

Fm

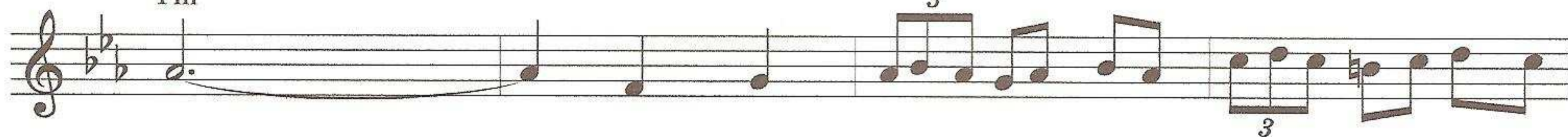

Cm

G7

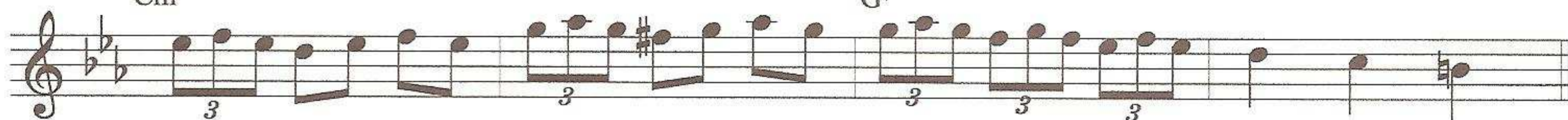

⊕ 2° fois Coda
C 3° fois FIN

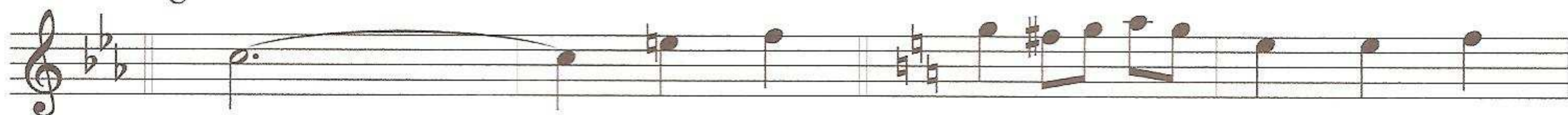

G7

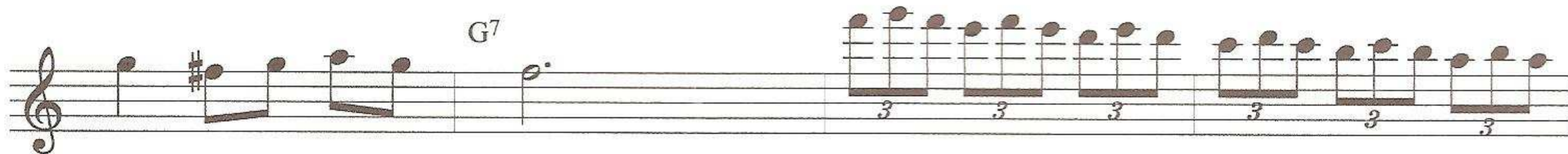

C

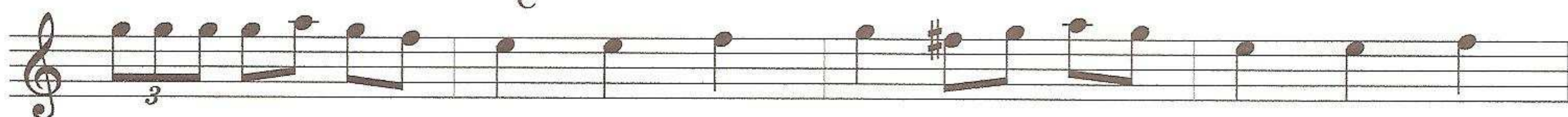

G7

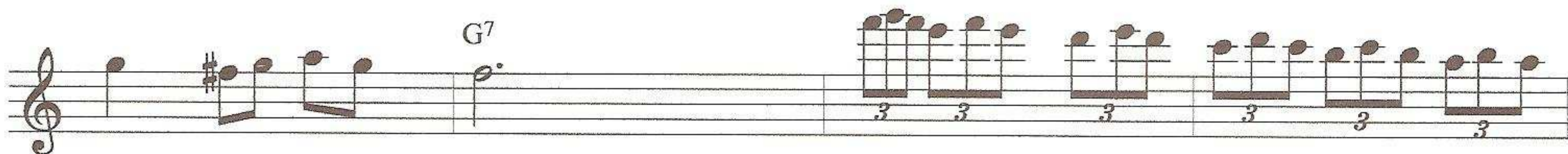

⊕ CODA

Chords: Fm, Cm, G7, C7

Triplets: 3

Repeat sign: ::

Slurs: —

Section markers: ⊕ CODA, D.S. al Fine, Fine